Hillsborough County Public Schools – Office of Teaching and Learning

Effective July 1 , 2018

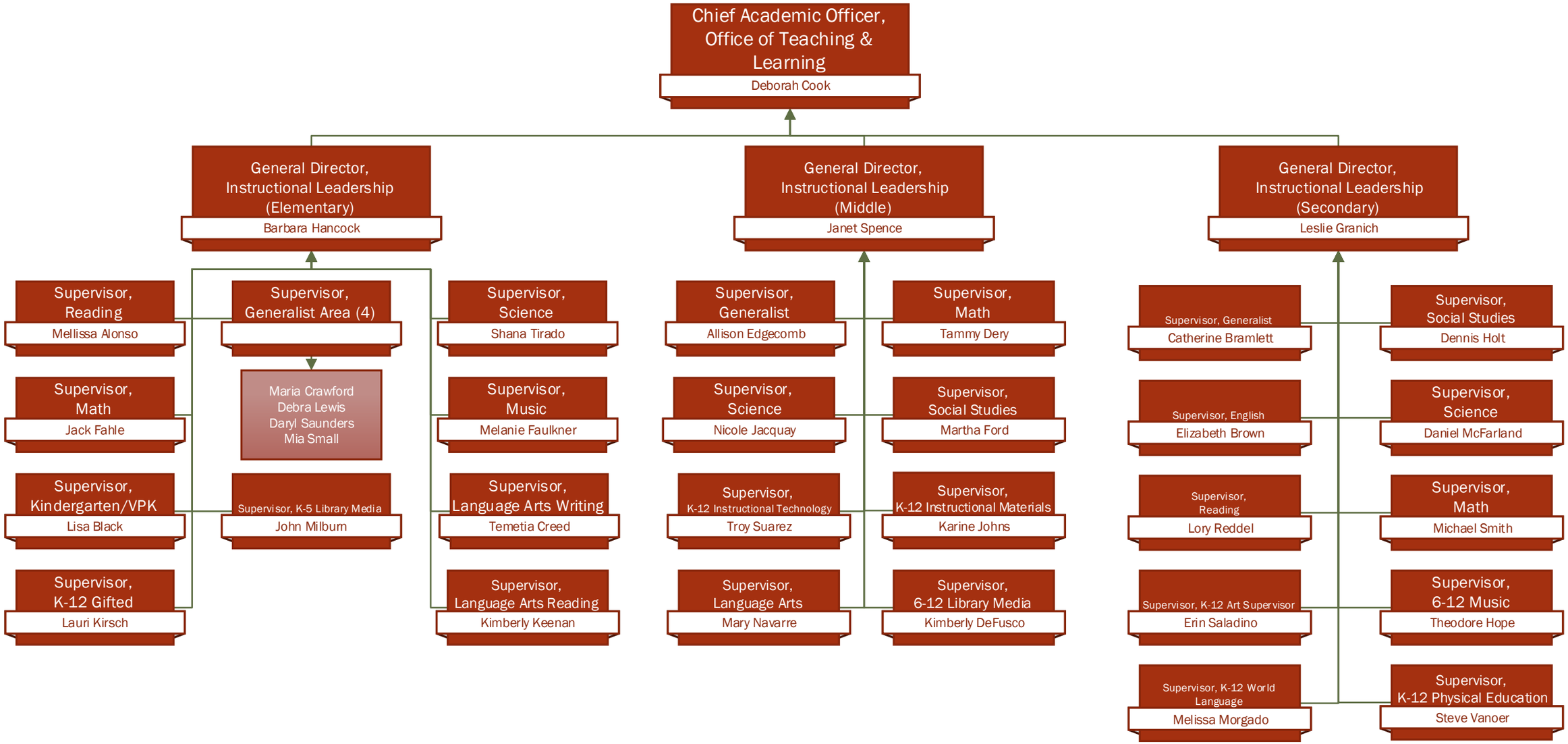

Hillsborough County Public Schools – Office of Teaching and Learning
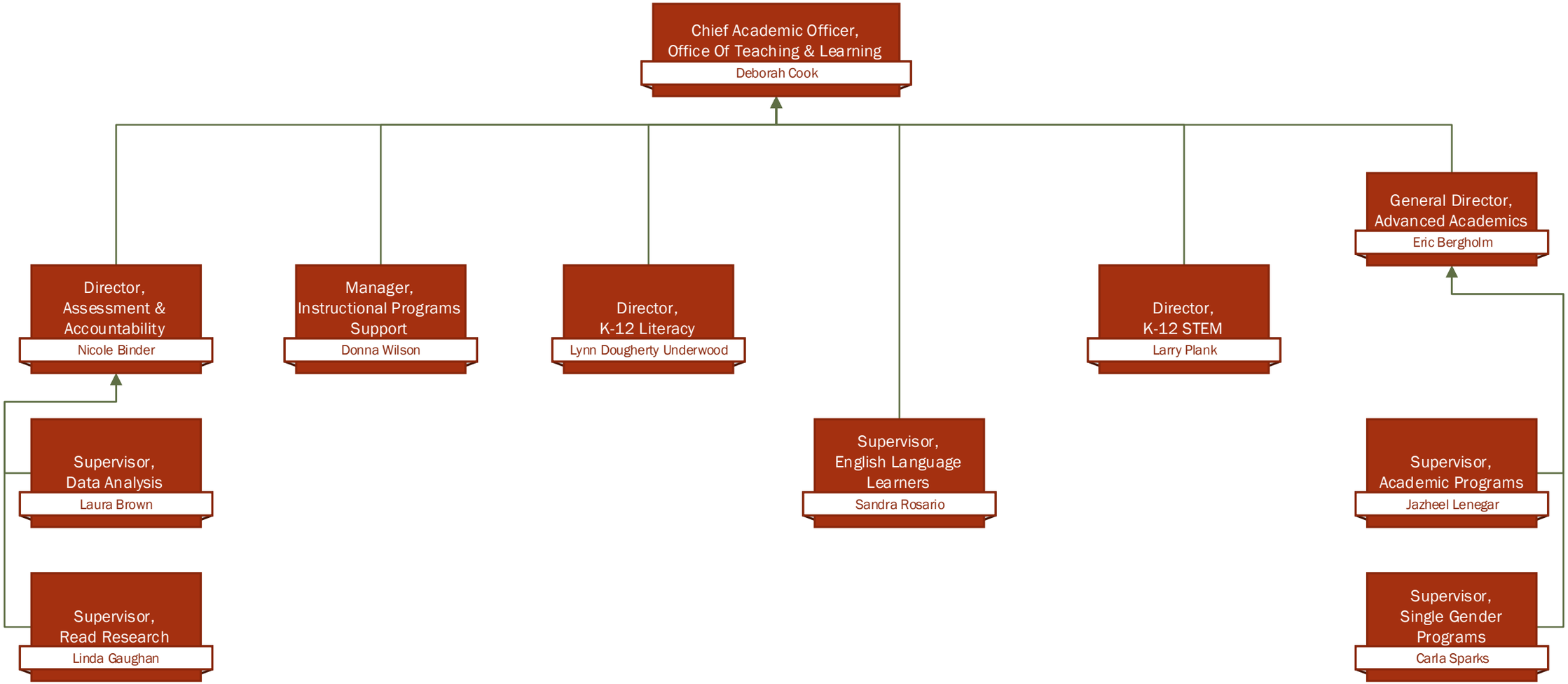
Effective July 1, 2018