

**THROUGH-WALK DRAIN**

**DOCUMENT NUMBER: 02700**

**APPLICATION: ELEMENTARY, MIDDLE AND HIGH SCHOOL**

**DATE OF ISSUE:**

**09-02-2014 - Revised to add "cleanout pads" at ends**  
**09-18-1990 - first issued**

**NOTES:**

Provide through-walk drains in accordance with the following detail:

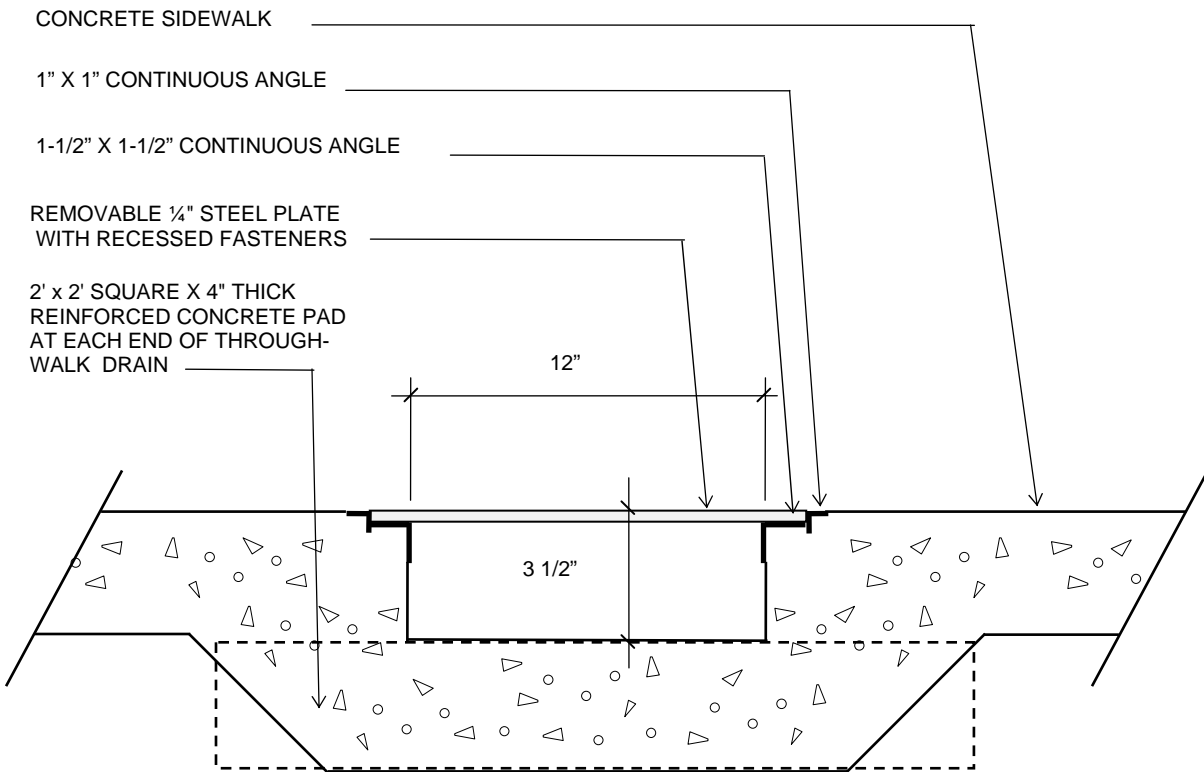

NOTE: Final grading shall provide for 4:1 (max) slope from top of sod adjacent to sidewalk down to top of sod at "cleanout pad."

**ATTACHMENTS:**

None