

CIRCULATION DESK FOR THE MEDIA CENTER

DOCUMENT NUMBER: 12510

APPLICATION: MIDDLE AND HIGH SCHOOL

DATE OF ISSUE:

09-24-02 - **revised drawing to clarify power entry location vs. book drop**
07-09-01 - revised drawing
01-06-98 - misc revisions
09-15-97 - revised attachment and note below
04-29-94 - added manufacturer's name and address to cut sheet
08-31-92 - first issued

NOTES:

The circulation desk will be provided and installed by the Owner. The desk must be shown and located correctly on the plans so that the power/data outlet will be located as shown on the attached drawing.

ATTACHMENTS:

Circulation Desk Drawing, dated 09-24-02

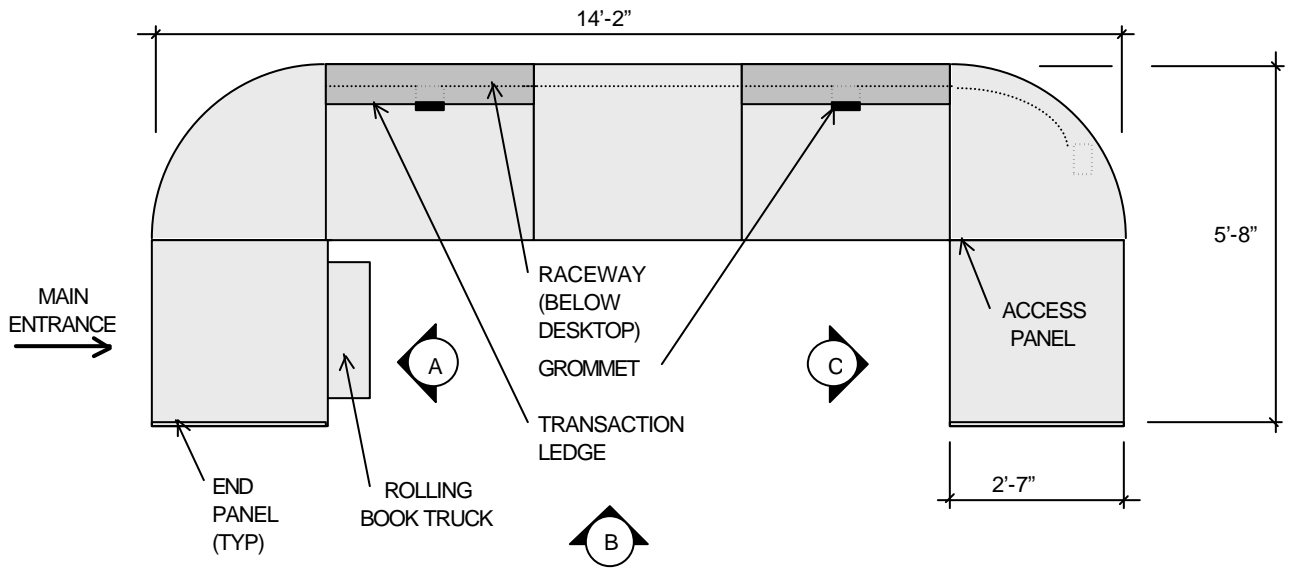

POWER ENTRY LOCATION - PROVIDE A FLUSH FLOOR MOUNTED 20 AMP DUPLEX RECEPTACLE AND DATA OULET AT THIS LOCATION (NEAR END OF RACEWAY ON OPPOSITE SIDE FROM BOOK RETURN). THE RACEWAY AND OUTLETS WITHIN THE DESK WILL BE SUPPLIED AND INSTALLED BY THE DESK SUPPLIER.

DESK WILL BE EQUIPED WITH BORE HOLES FOR POWER OUTLETS LOCATED WITHIN THE DESK (DESK SUPPLIER TO SUPPLY AND INSTALL GROMMETS)

THE DESK WILL BE INSTALLED SO THAT THE MAIN STUDENT ENTRANCE IS ON THE BOOK TRUCK SIDE. LAYOUT SHOWN ABOVE WILL BE FLIPPED IF NECESSARY TO PROVIDE THIS ARRANGEMENT.

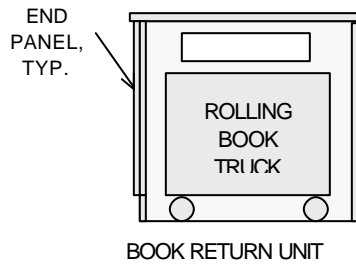
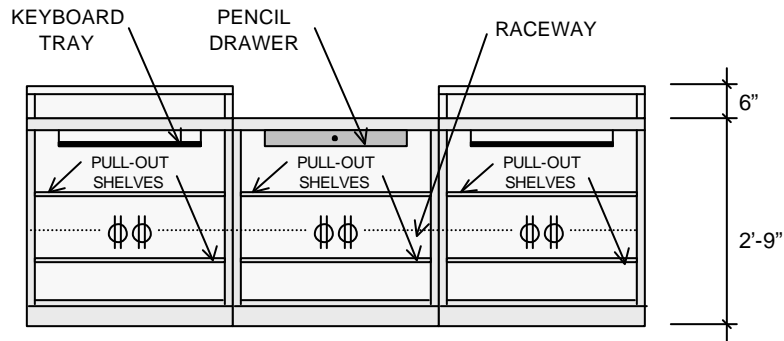

A

B

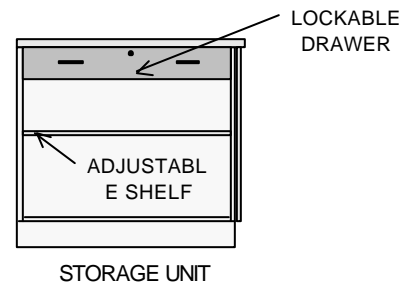

C

CIRCULATION DESK
09-24-02